Association Musicale
de La Salle Inc.

185

Selections From

ALL SHOOK UP

(Jailhouse Rock • All Shook Up • Love Me Tender • C'mon Everybody • Can't Help Falling In Love)

OBOE

Arranged by TED RICKETTS

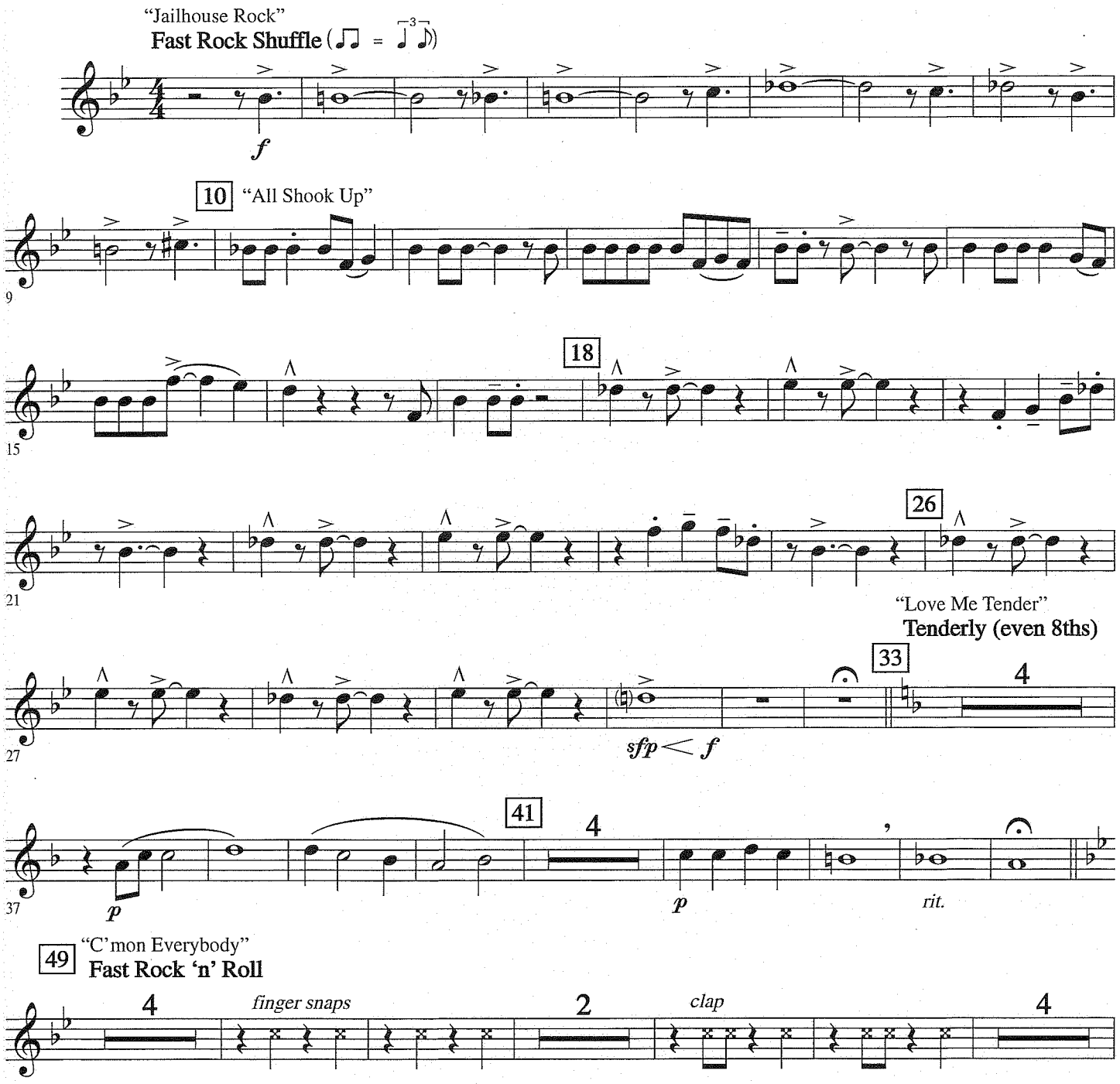

CAN'T HELP FALLING IN LOVE
Words and Music by GEORGE DAVID WEISS, HUGO PERETTI and LUIGI CREATORE
Copyright © 1961 by Gladys Music, Inc.
Copyright Renewed and Assigned to Gladys Music
This arrangement Copyright © 2006 by Gladys Music
All Rights Administered by Cherry River Music Co. and Chrysalis Songs
International Copyright Secured All Rights Reserved

LOVE ME TENDER
Words and Music by ELVIS PRESLEY and VERA MATSON
Copyright © 1956 by Elvis Presley Music, Inc.
Copyright Renewed and Assigned to Elvis Presley Music
This arrangement Copyright © 2006 by Elvis Presley Music
All Rights Administered by Cherry River Music Co. and Chrysalis Songs
International Copyright Secured All Rights Reserved

JAILHOUSE ROCK
Words and Music by JERRY LEIBER and MIKE STOLLER
© 1957 (Renewed) JERRY LEIBER MUSIC and MIKE STOLLER MUSIC
This arrangement © 2006 JERRY LEIBER MUSIC and MIKE STOLLER MUSIC
All Rights Reserved

ALL SHOOK UP
Words and Music by OTIS BLACKWELL and ELVIS PRESLEY
Copyright © 1957 by Shalimar Music Corporation
Copyright Renewed and Assigned to Elvis Presley Music
This arrangement Copyright © 2006 by Shalimar Music Corporation
All Rights Administered by Cherry River Music Co. and Chrysalis Songs
International Copyright Secured All Rights Reserved

C'MON EVERYBODY
Words and Music by JOY BYERS -JOHNSTON
Copyright © 1964 by Elvis Presley Music
Copyright Renewed
This arrangement Copyright © 2006 by Elvis Presley Music
All Rights Administered by Cherry River Music Co. and Chrysalis Songs
International Copyright Secured All Rights Reserved

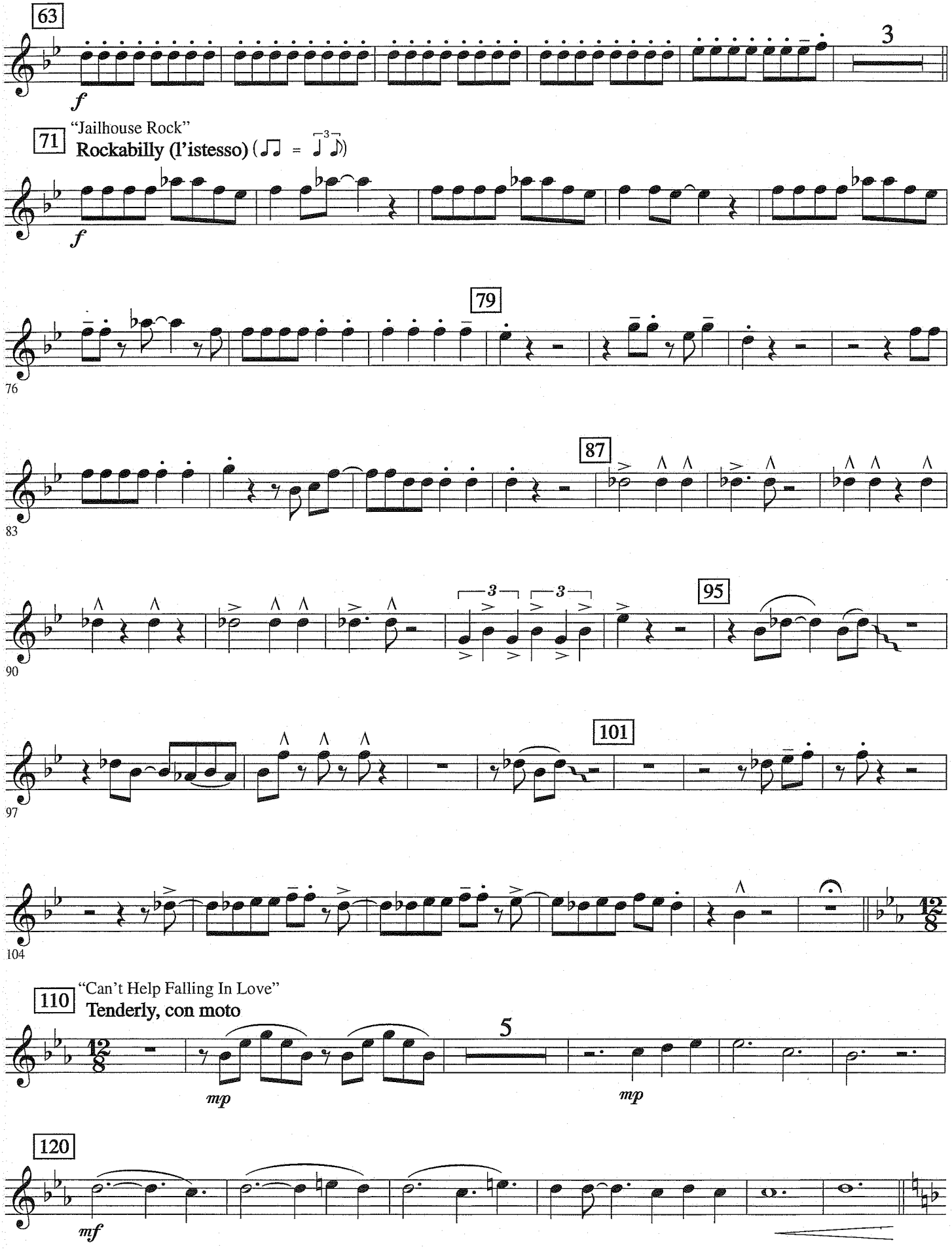
63
3
f
71
"Jailhouse Rock"
Rockabilly (l'istesso)
f
79
76
87
83
95
90
101
97
104
110
"Can't Help Falling In Love"
Tenderly, con moto
5
mp
mp
120
mf

OBOE

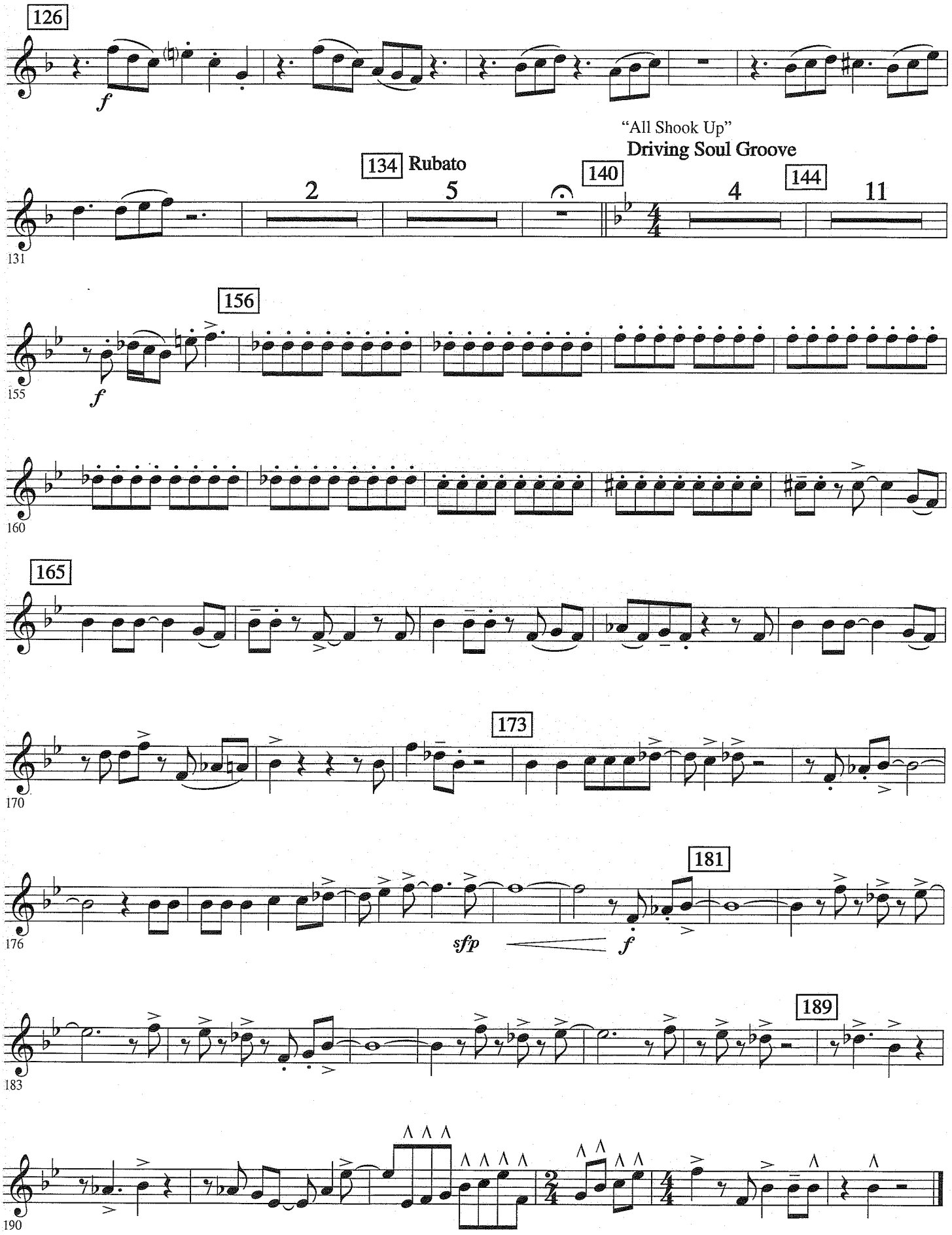
126
f
131
134 Rubato
2
5
140
"All Shook Up"
Driving Soul Groove
4
144
11
155
156
f
160
165
170
173
176
sfp
f
181
183
189
190